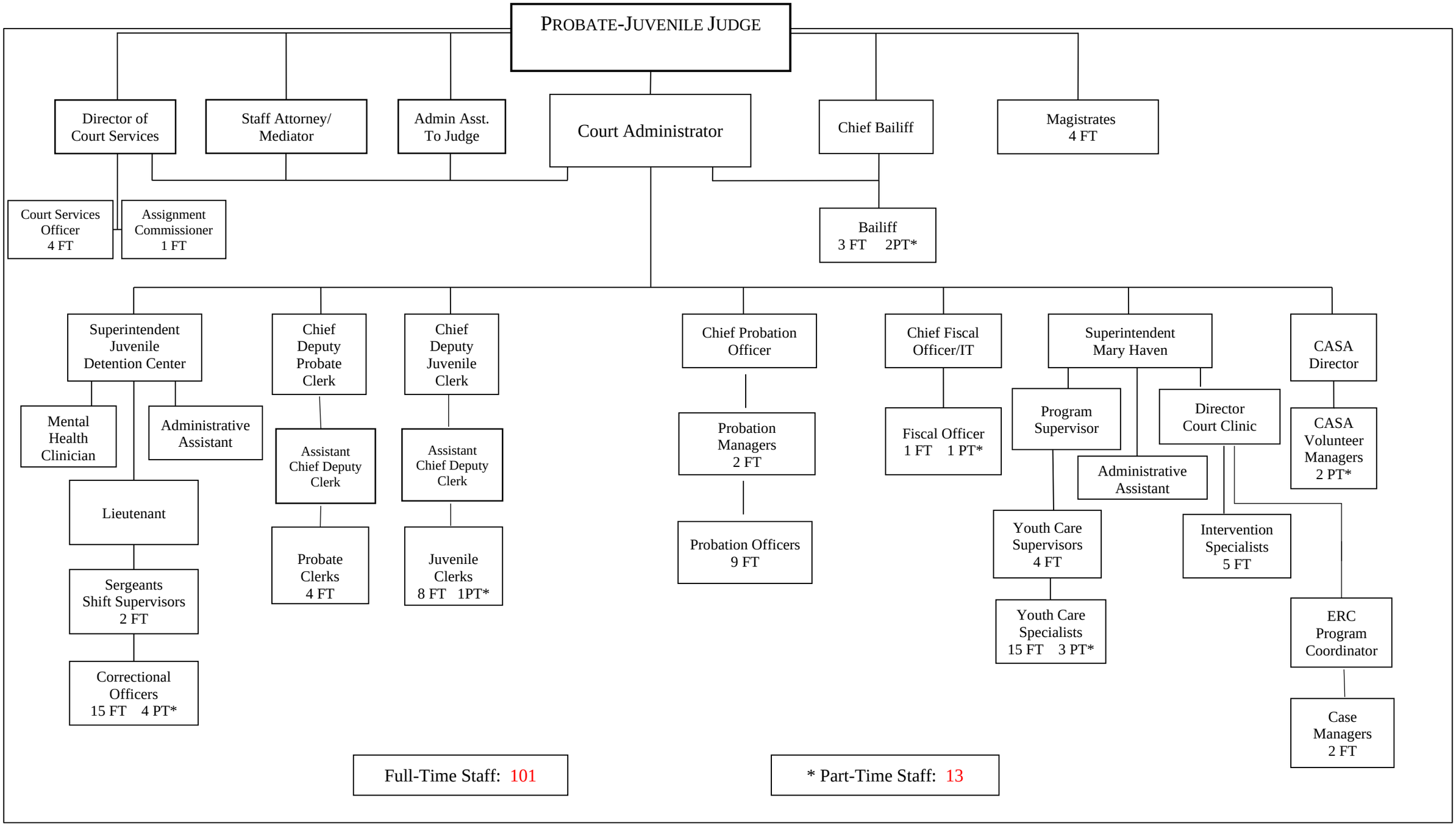
PROBATE-JUVENILE JUDGE
Director of Court Services
Staff Attorney/ Mediator
Admin Asst. To Judge
Court Administrator
Chief Bailiff
Magistrates 4 FT
Court Services Officer 4 FT
Assignment Commissioner 1 FT
Bailiff 3 FT 2PT*
Superintendent Juvenile Detention Center
Chief Deputy Probate Clerk
Chief Deputy Juvenile Clerk
Chief Probation Officer
Chief Fiscal Officer/IT
Superintendent Mary Haven
CASA Director
Mental Health Clinician
Administrative Assistant
Assistant Chief Deputy Clerk
Assistant Chief Deputy Clerk
Probation Managers 2 FT
Fiscal Officer 1 FT 1 PT*
Program Supervisor
Director Court Clinic
CASA Volunteer Managers 2 PT*
Administrative Assistant
Lieutenant
Probation Officers 9 FT
Youth Care Supervisors 4 FT
Intervention Specialists 5 FT
Sergeants Shift Supervisors 2 FT
Probate Clerks 4 FT
Juvenile Clerks 8 FT 1PT*
Youth Care Specialists 15 FT 3 PT*
ERC Program Coordinator
Correctional Officers 15 FT 4 PT*
Case Managers 2 FT
Full-Time Staff: 101
* Part-Time Staff: 13

6-7-23