

Spurling Heights Subdivision
Revised Preliminary Plan
 Pt. of Military Survey No. 3802
 Harlan Township
 Warren County, Ohio

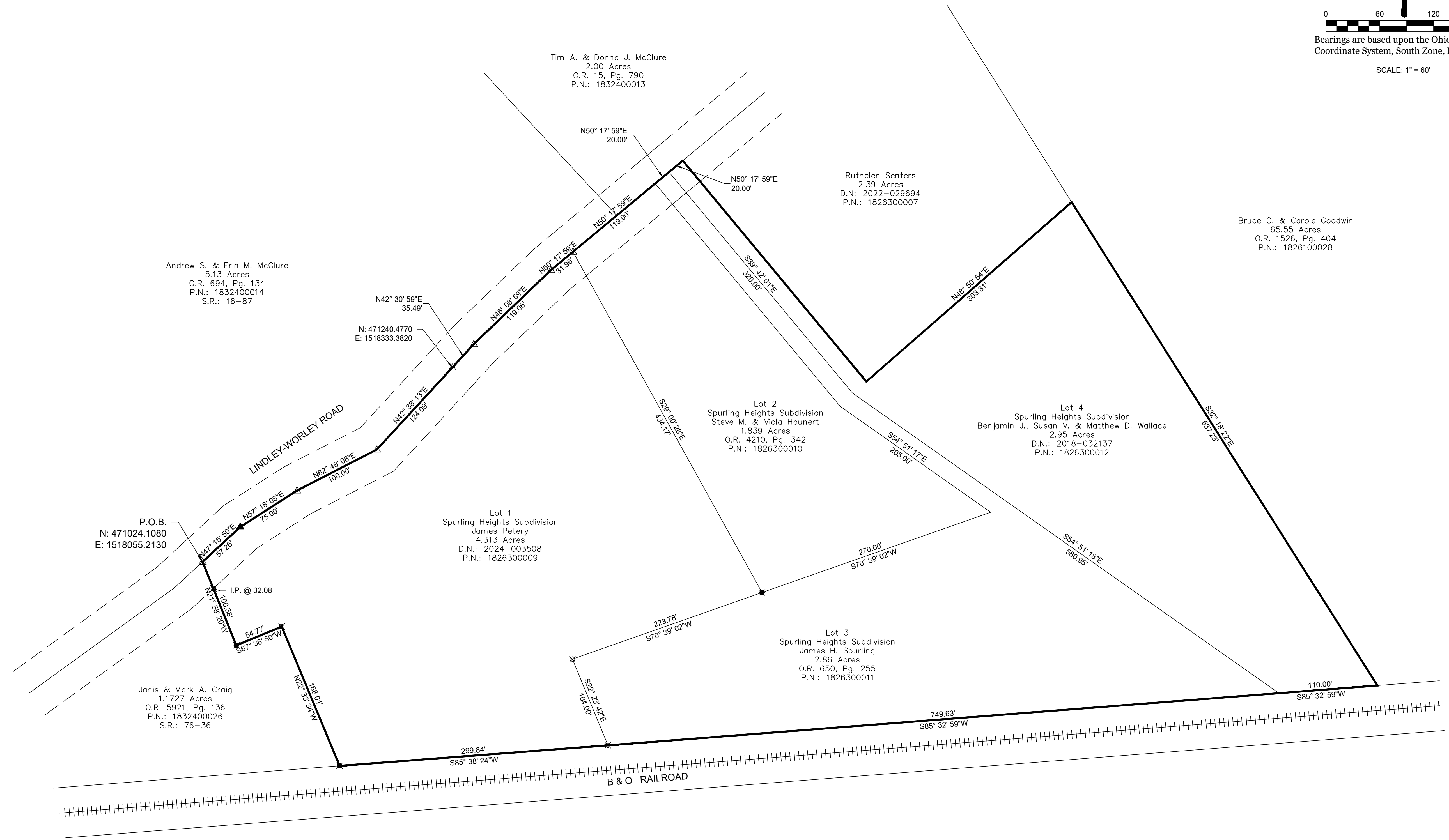
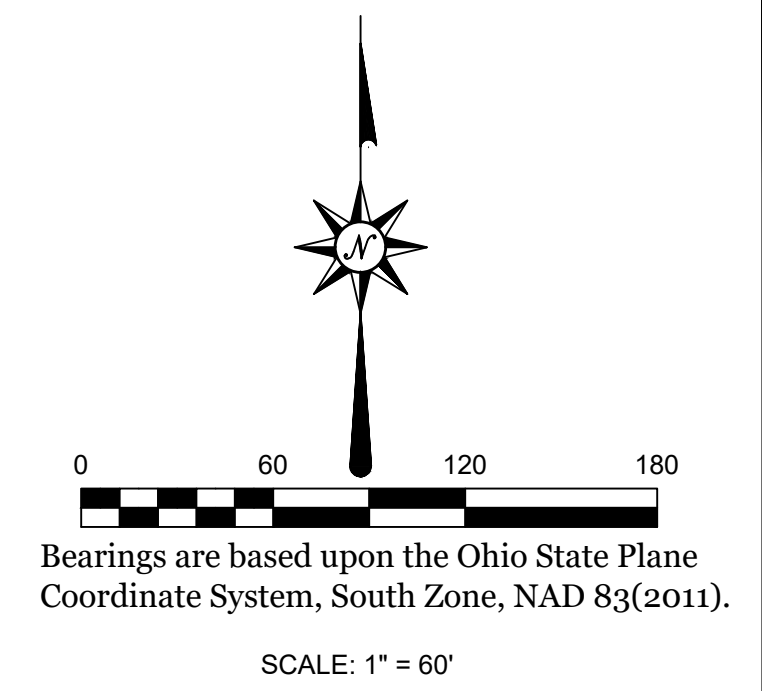

REVISIONS

PROJECT: SURVEY
 LOCATION: 6693 LINDLEY-WORLEY ROAD, PLEASANT PLAIN, OH 45162
 CLIENT: JAMES PETREY
 ADDRESS: 6693 LINDLEY-WORLEY ROAD, PLEASANT PLAIN, OH 45162
 COUNTY: WARREN
 PROJECT #: 24-755
 DATE: JULY 11, 2024

LEGEND

- ⊗ 5/8" IRON PIN SET
- 5/8" IRON PIN FOUND
- △ SPIKE SET
- ▲ SPIKE FOUND



Addition to Spurling Heights Subdivision For

James Petery
 2.506 Acres
 D.N.: 2016-000236
 P.N.: 1832400029
 V.M.S. No. 3802
 Harlan Township
 Warren County, Ohio

© THESE DRAWINGS ARE THE PROPERTY OF DS2 ARCHITECTS AND SHALL NOT BE USED OR REPRODUCED WITHOUT WRITTEN CONSENT

DS2 architects
 107 West Second Street-Maysville, KY 41056
 100 South High Street Suite 206 Hillsboro, OH 45133
 Phone: 888-564-0961 Fax: 606-564-0962